

JUST FOR ME MORNINGS

February 24, 2019
Social Narrative

Today I will visit the Phillip and Patricia Frost Museum of Science. Some people call it Frost Science. There will be a lot for me to see and touch.



If I take public transportation or walk to the museum, I will enter here.

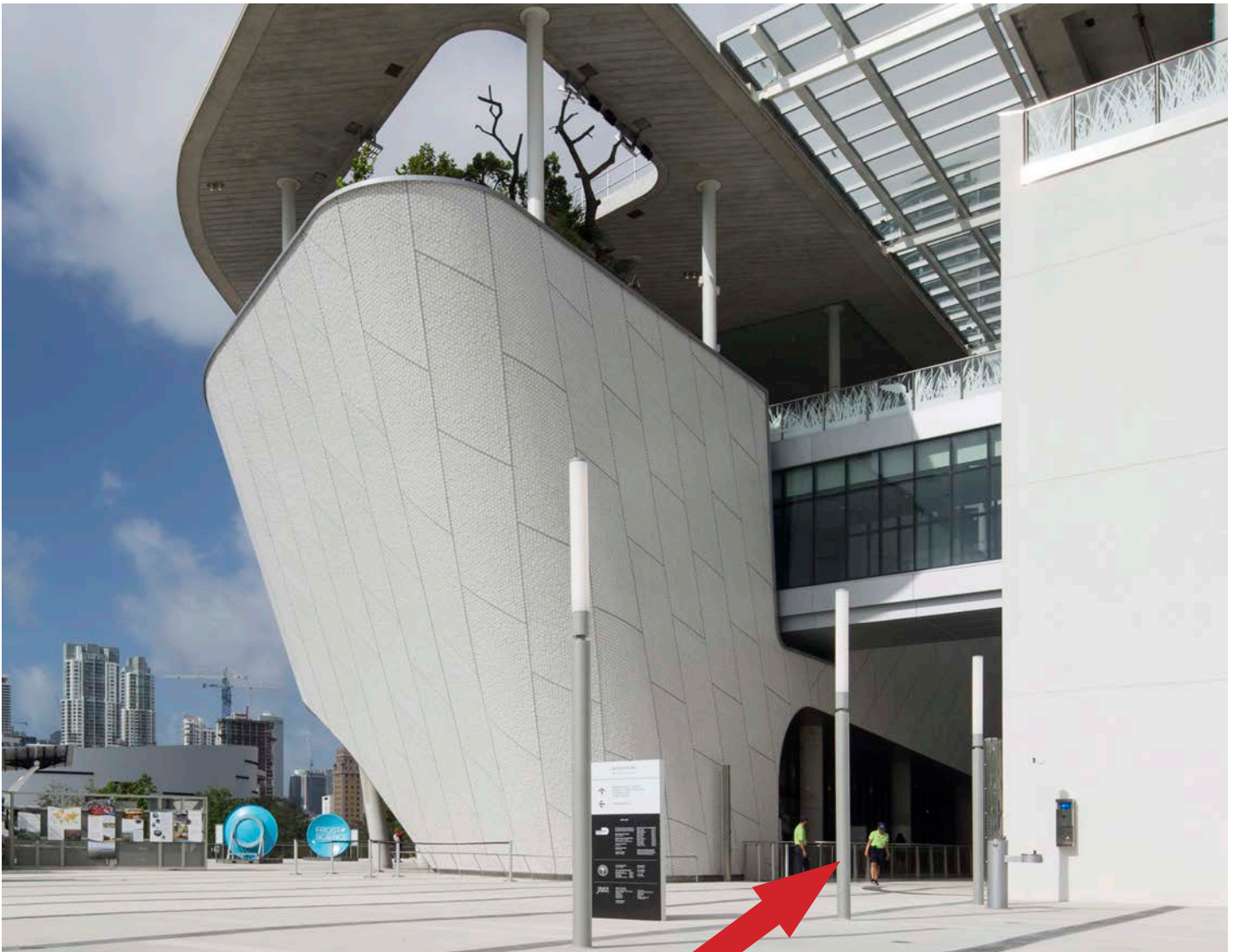

If I come in a car and park in the garage, I will enter here.



All museum visitors check-in with a staff member. This will be the first thing I do with my group. Sometimes staff will be at this special white station.



A staff member will give me a wristband. I need this wristband to enter the museum. The wristbands can be any color. I have two choices of how to use my wristband.

Choice 1

I can wear my wristband on my wrist. It does not hurt. I can choose to have the staff member put on my wristband. I can choose to have my adult put on my wristband.



Choice 2

I can have an adult I am with wear my wristband for me.



Frost Science staff wear a green shirt with a badge and a name tag. If it is cold, they also wear a navy blue jacket. They are adults that can answer my questions. They can also help me if I get lost.



The group I am with will get a map of the museum. For the morning of February 24, I will visit only MeLaß and the Aquarium. If my group and I decide to stay after the special event, we can explore the rest of the museum.

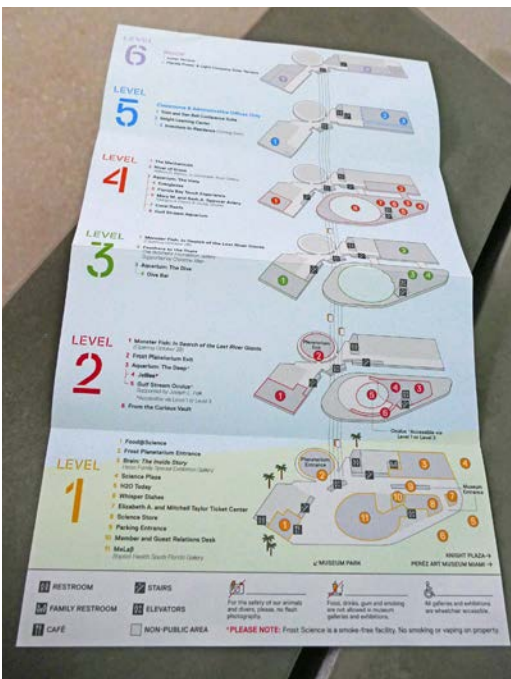

The restrooms I can use will be on the first floor, the third floor, and the fourth floor.
They are located near the walls with blue tile.



When I arrive, I can explore the MeLaß exhibition.



There is a dance floor that lights up in this exhibition. Sometimes there is music playing.



If I need a quiet space, I can walk up the ramp or the stairs in MeLaß to get to the Oculus.

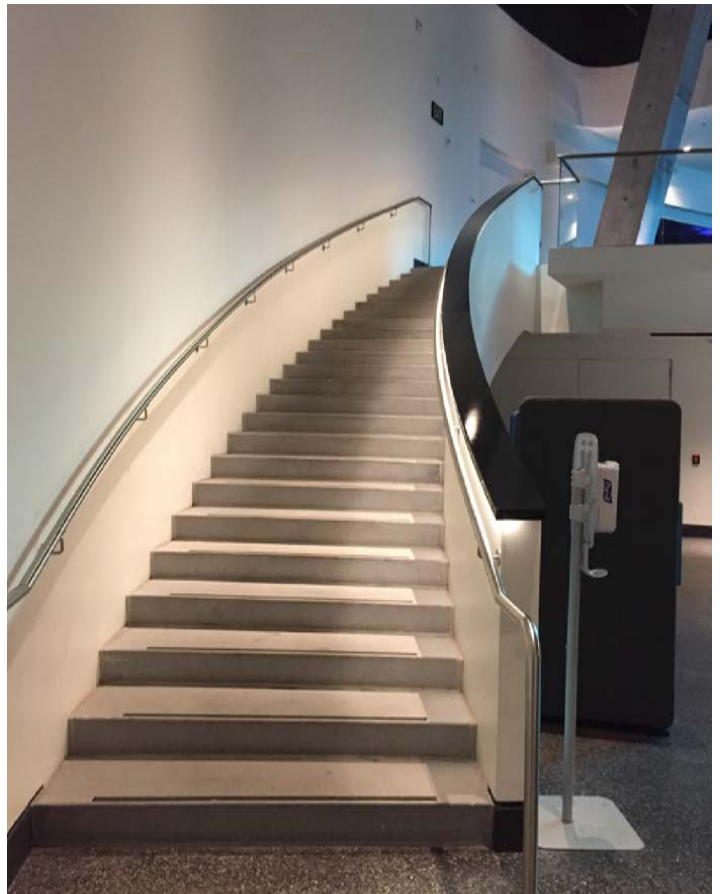

I can relax under the Oculus for as long as I need or until my group decides it's time to go.



At 8:30 a.m. I can begin to explore the Aquarium.



I can take the stairs or the elevator and start on the 4th floor Vista Level. I will then walk down to explore the three different levels of the Aquarium.



There are three floors of the Aquarium:

Floor 4: The Vista



Floor 3: The Dive



Floor 2: The Deep

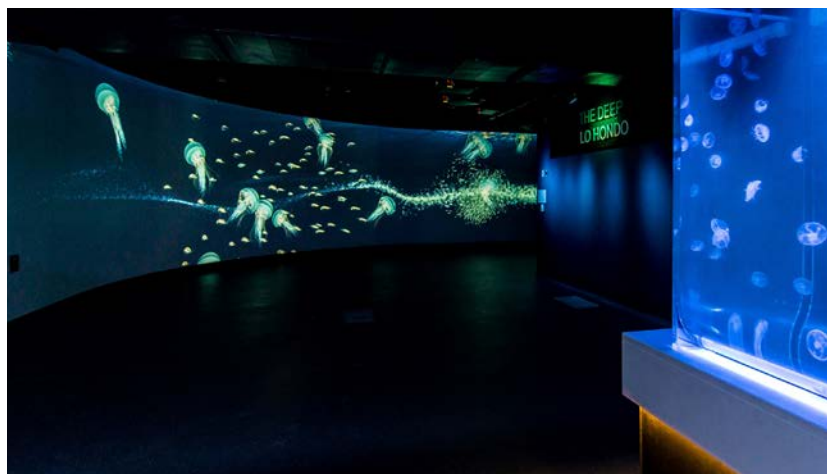

I can move between floors using the stairs or the elevator.

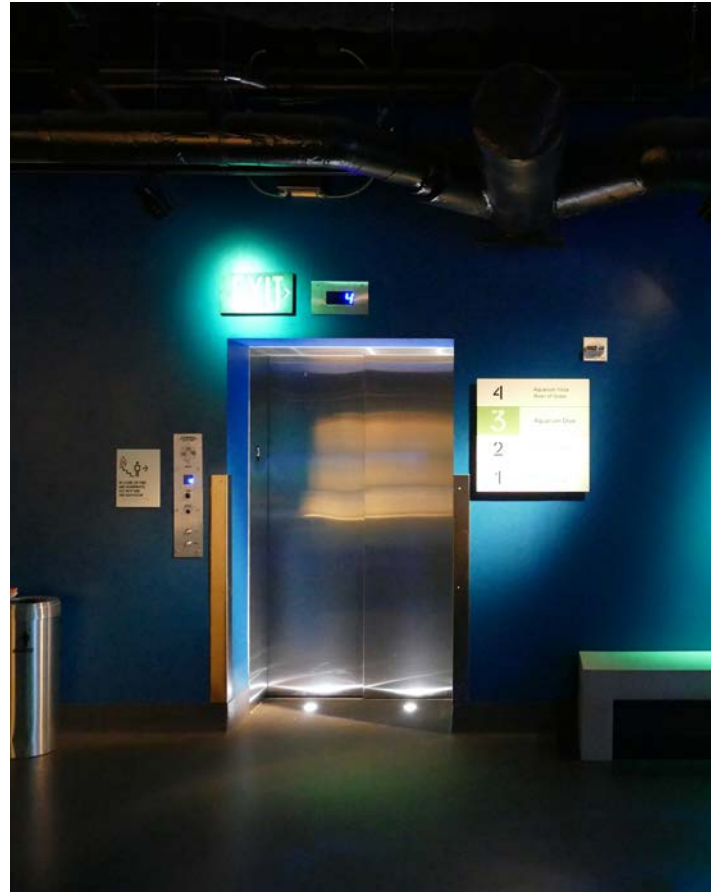

There are many exhibits to see. Some I can touch. Some I cannot touch. The adult I am with and Frost Science staff can help me understand which exhibits are for touching and which are just for looking



At 9:15 a.m. I may go to a Planetarium show with my group. This will be like going to the movies. My group will need to leave strollers outside if possible.



I will enter the Planetarium preshow area and follow the directions of the staff to enter the Planetarium.



This walk will be dark, but it is short.



The Planetarium is dark and there is sound that can be a little loud. I can choose to sit in any empty seat. If I feel uncomfortable an adult in my group can help me leave the Planetarium before the show is over. I can come back in if I want to see the rest of the show. I will exit the Planetarium the same way I entered.



There is a place to buy food and drinks at Frost Science. It is called Food @ Science. If it is open during our visit, my group and I can decide together if we want to buy something to eat. It is open from 9 am to 6 pm (Coffee@Science 9 am - 6 pm, Food@Science 11 am - 4 pm).



There is a gift shop at the museum located near the entrance/exit. There are lots of items to see. If I have permission from an adult in my group, I may be able to buy something.



I will listen to the adults in my group. I will have a good day and stay with my group. That makes everyone happy. When it is time to go, I can wave goodbye to the museum. I will leave the museum the same way I entered.

